

Angel Song

Copyright 2006 Heather Duncan

Words & Music by
Heather Duncan

♩ = 112

Glor - y, glor - y, glor - y to God. Glor - y to God in the

high - est. Glor - y glor - y, glor - y to God.

Glor - y to God. Glor - y to God. Glor - y to God in the

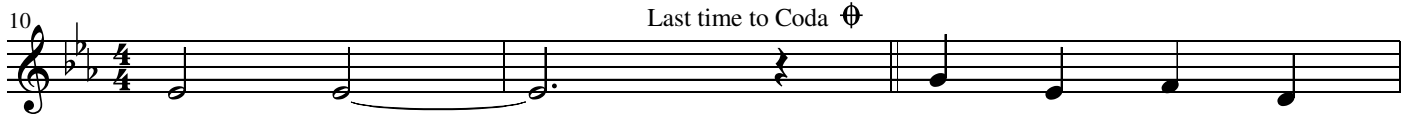

high - est. _____

1. Low - ly shep - herds
2. An - gels bore the

on a hill - side, near a town called Beth - le - hem. _____
news of (a) Sa - vior. Born of man and yet still God. _____

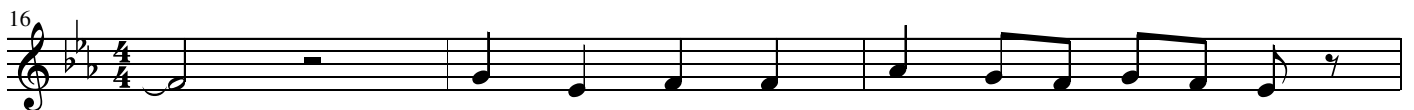

— An - gels gath - ered 'round a - bout them,
— He would show the way to the Fath - er.

19 1,2.

prais - ing God with this an - them. _____
Now we sing the an - gels' song. _____

22

3. Peace on earth, good - will to men, sent to earth in a

25

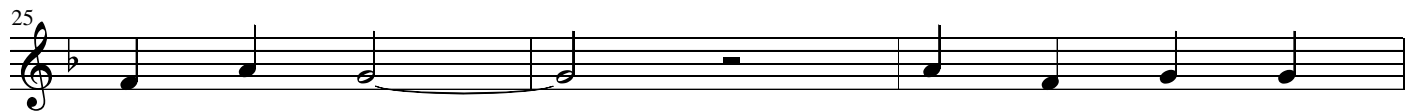

babe so small. _____ Just as shep - herds

28

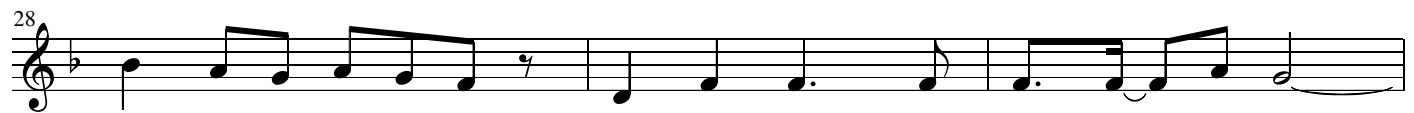

came to the Sa - vior, so we now must give Him our all. _____

31

_____ Glor - y, glor - y, glor - y to God.

34

Glor - y to God in the high - est. Glor - y, glor - y,

37

glor - y to God. Glor - y to God. Glor - y to God.

40

Glor - y to God in the high - est. _____

p. 3 - Angel Song

43

Glor - y to God. Glor - y to God. Glor - y to God in the

46

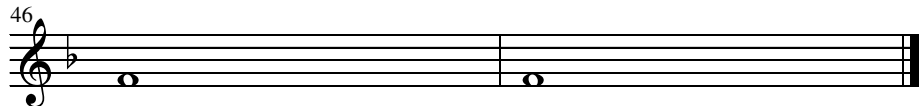

high - est. _____
